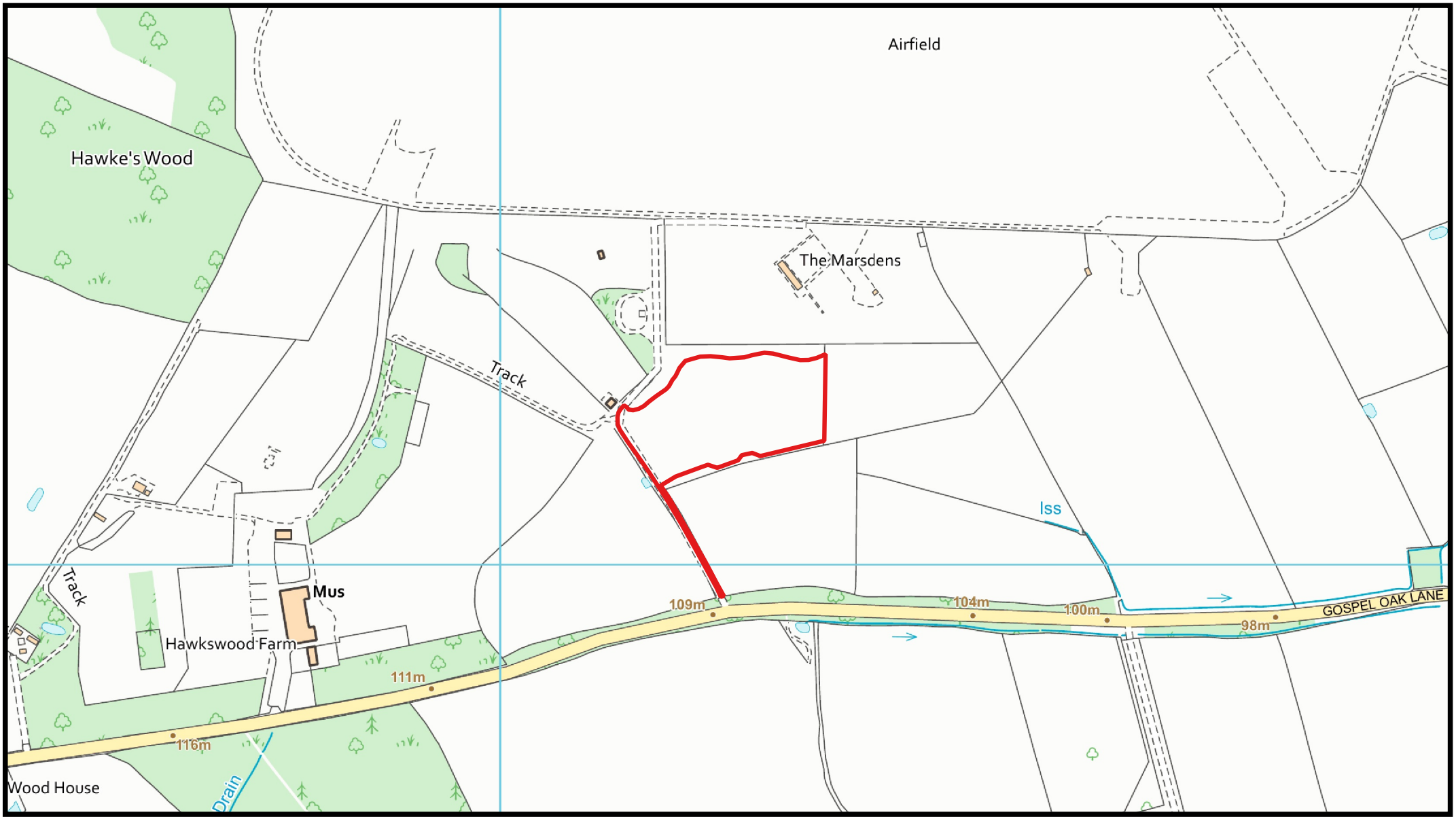

Application No: SDC/20CC003
Forest of Hearts, Gospel Oak Lane, Pathlow
Create and manage 2 wildlife ponds on farmland

Regulatory Committee 04 August 2020
Scale 1:5000 Drawn by: SP Dept: Communities

Warwickshire County Council
Shire Hall
Warwick, CV34 4SA
Telephone (01926 410410)
www.warwickshire.gov.uk

© Crown Copyright and database right 2018. Ordnance Survey 100019520.

Warwickshire County Council